

4-0-407

WELLS EST.

3 MILES TO U.S. 25

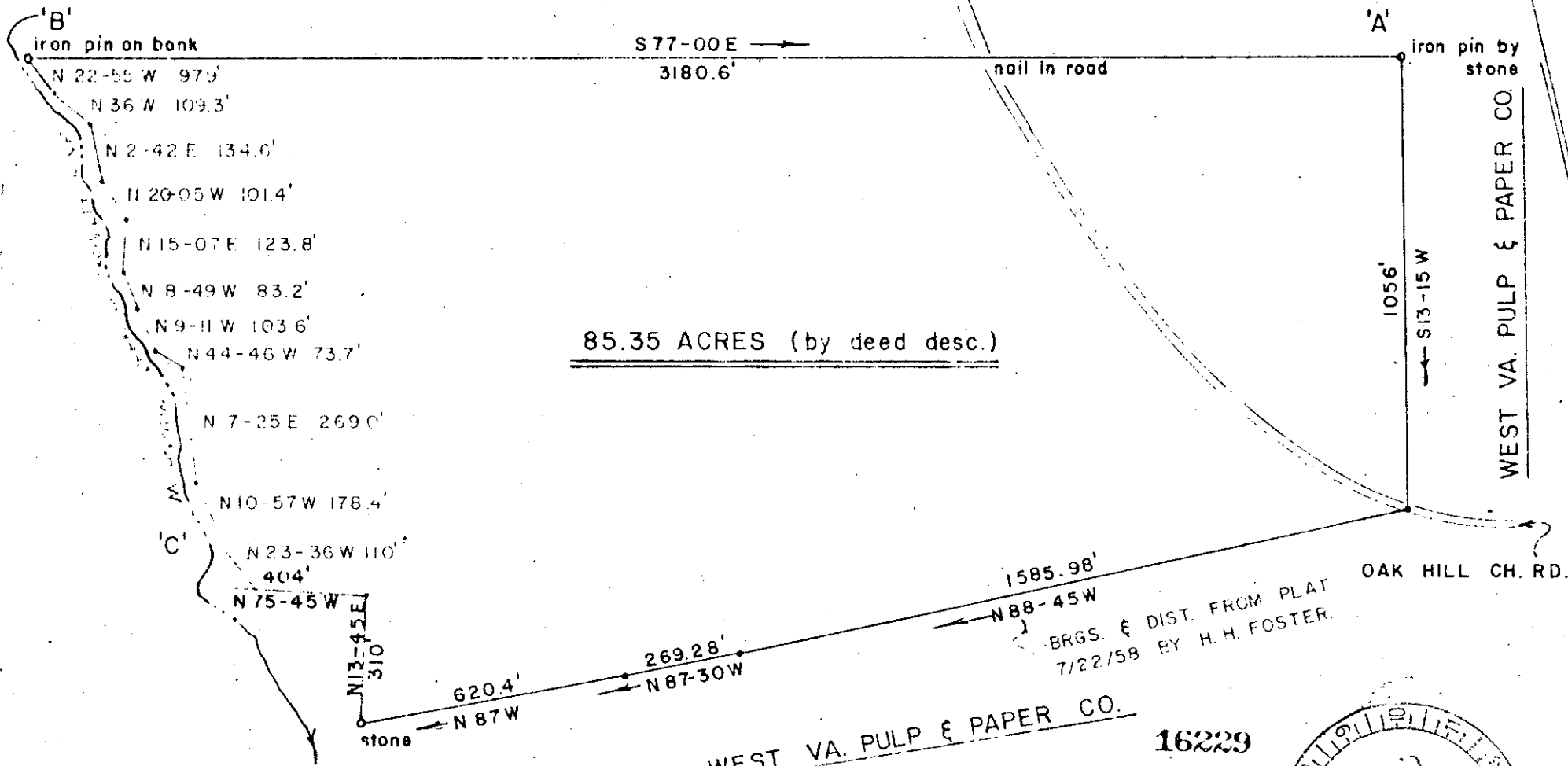

FIELD SURVEY OF LINES FROM 'A' to 'C'

JOHN E. WOODS R. L. S. NO. 3980
FOUNTAIN INN, S. C.

WEST VA. PULP & PAPER CO.

16229

PLAT OF PROPERTY OF
E. H. LANGSTON

DUNKLIN TOWNSHIP
SCALE: 1" = 300'

GREENVILLE COUNTY
SEPTEMBER 1971
GCTC ----- 2 NO 27 78 873

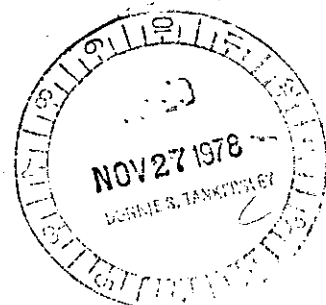

NOV 27 1978
1.2501

4-0-407